

PACKAGING INSERT—LABELBAND

- PD5080-11 ID BAND SENTRY LABELBAND ADULT WHITE (PKT/100)
- PD5080-16 ID BAND SENTRY LABELBAND ADULT RED (PKT/100)
- PD5090-11 ID BAND SENTRY LABELBAND ADULT/PAED WHITE (PKT/100)
- PD5090-16 ID BAND SENTRY LABELBAND ADULT/PAED RED (PKT/100)
- PD5095-11 ID BAND SENTRY LABELBAND INFANT WHITE (PKT/100)

WATERPROOF - NON-TRANSFERABLE— LATEX FREE

Minimum Order—1 box with 5 packets of 100

APPLICATION INSTRUCTIONS

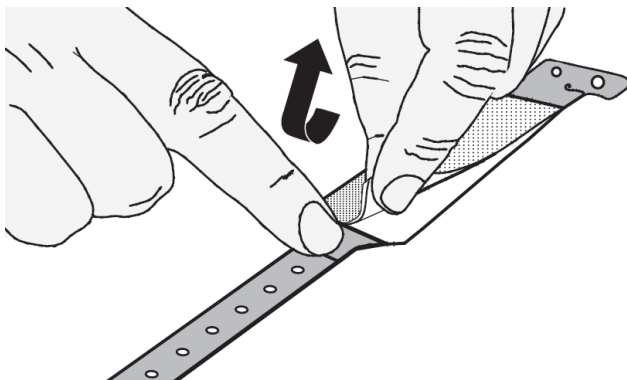

Step 1

Pull wristband away from sheet of wristbands.

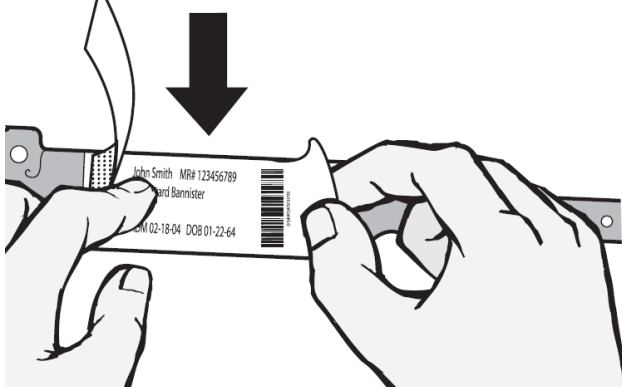

Step 2

Separate clear cover overlay and white backing from information area of wristband by holding strap at perforation and pull back.

Step 3

Using your current labeling system, centre label on wristband information area allowing the best possible seal. Press down firmly. Peel the white backing from the clear cover overlay.

Max Label Sizes:

Adult—PD5080 Series — 7.5 x 2.5cm (custom sheet available)

Adult/Paed—PD5090 Series — 5 x 2.5cm

Infant—PD5095 Series — 3.6 x 1.6cm

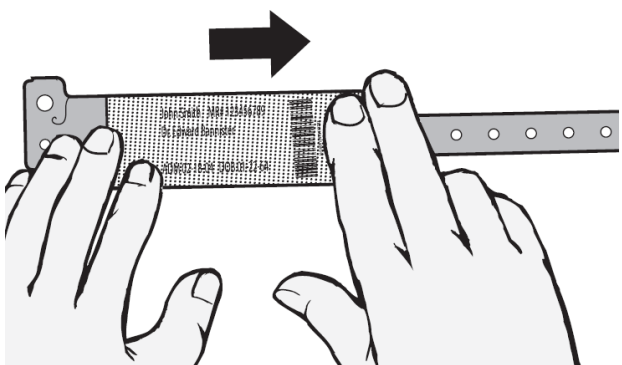

Step 4

Press clear cover overlay down firmly from left to right, on a flat surface several times. This will help seal and protect your label.

Step 5

Apply wristband to patient allowing one finger space between wrist and wristband closure. If applied too tightly the wristband may cause discomfort or other skin irritation.

Wristband and label should be replaced if damaged or illegible.